



Fleet Management

Record and track operating units

Track by two different operating units (eg Kms and fuel burn)

Record and track defects

Produce job cards with outstanding defects listed

Print comprehensive reports listing defects, maintenance, etc

Detailed vehicle/machine cost report

Vehicle/machinery tracking by Rego/ID and location

Forecast service/maintenance reminders by operating units and date

Multiple service/maintenance reminders for each vehicle/machine

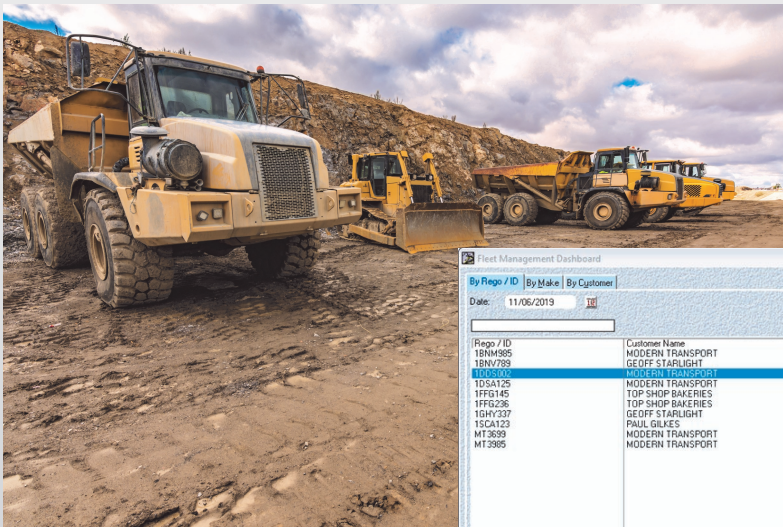

Fleet Management Dashboard

By Rego / ID | By Make | By Customer

Date: 11/06/2019

Rego / ID	Customer Name	Make	Model	Defects	Kms / Hubo	Fuel Burn
18NM585	MODERN TRANSPORT	SCA	PRIME MOVER 6X4 (V8 560 HP - 2.7	1	335,472	120,714
18NV299	GEOFF STARLIGHT	FOR	Falco ED 355 4.0L D1V 55/94	0	0	0
10J6302	MODERN TRANSPORT	FRE	ARGOSY 6500 HP 4.700 J 11.0	1	253,951	153,806
10SA125	MODERN TRANSPORT	VOL	RIGID TRUCK 8X4 800 HP - 2.800 N	1	231,210	81,076
17FG145	TOP SHOP BAKERIES	FIA	Ducato Maxi 40L 2495cc Diesel	2	64,225	34,883
17FG236	TOP SHOP BAKERIES	FIA	Ducato Maxi 40L 2495cc Diesel	0	75,953	0
10MY207	GEOFF STARLIGHT	SUB	Liberty RS Turbo 2.0L DOHC	0	0	0
15CA123	PAUL GILKES	FOR	FOCUS TREND POWER SHIFT 6 SP	0	0	0
MT3659	MODERN TRANSPORT	ATM	DOUBLE AXLE	376,063	0	0
MT3965	MODERN TRANSPORT	ATM	DOUBLE AXLE	511,666	0	0

Outstanding Defects

Date	Priority	Category	Description
4/05/2018	High	BRAKE	TAKING LONG TIME FOR BR
3/08/2018	Med	FUEL	ENGINE TAKES LONG TIME
3/08/2018	Med	ELEC	CB RADIO HAS EXCESSIVE

Reported By: KAREN BLACK
 Authorised By: MICHAEL HARGREAVES
 Kms / Hubo: 343,632
 Fuel Burn: 123,114
 Description: CB RADIO HAS EXCESSIVE INTERFERENCE ON ALL BANDS. BAD EARTH?

Operating Readings

Date	Kms / Hubo	Fuel Burn
2/02/2018	329,509	121,872
2/03/2018	332,965	123,083
6/04/2018	336,298	124,302
4/05/2018	339,510	125,523
1/06/2018	342,843	126,737
6/07/2018	346,176	127,958
3/08/2018	349,632	129,114
7/09/2018	352,910	130,350
5/10/2018	356,243	131,571
29/11/2018	359,531	132,833

Service / Activity Status

Service Title	Previous Service / Activity Date	Service / Activity Date	Time	Percentage	Scheduled Date	Forecast Date
6 MONTH SERVICE	13/03/2018	334,284	123,946	243%	13/09/2018	12/06/2019
REPAIRS TO FULL REGISTRATION	27/11/2017	250,052	253,170	152%	25/11/2017	3/09/2018

Print Defects (F5) | Print Readings (F6) | Help | Close

Fleet Management is fully integrated into our WASP desktop system and compliments the already strong emphasis on traceability and tracking of vehicle/machinery, operation, maintenance and repairs.

Contact us for a demo or no obligation 30 day trial



Tel: **08 6363 5556**
 eMail: **info@hotstartsoftware.com**
 Web: **www.hotstartsoftware.com**

